

FRONT ELEVATION

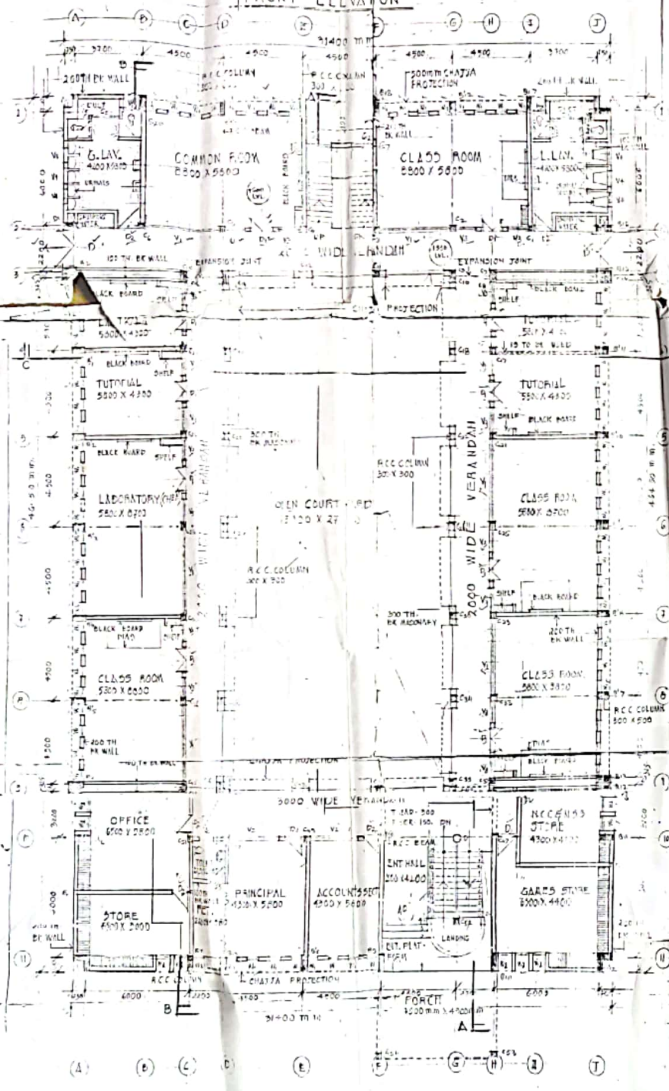

RIGHT SIDE ELEVATION



STATEMENT OF AREA

S NO	DEPARTMENT	GROUND FLOOR	FIRST FLOOR	AREA		TOTAL AREA
				SQ FT	SQ M	
1	ARTS OR COMMERCE	[Diagram]	[Diagram]	28420.00	2642.00	100000.00
2	ARTS + COMMERCE	[Diagram]	[Diagram]	28420.00	2642.00	1444.00
3	ARTS + COMMERCE + SCIENCE	[Diagram]	[Diagram]	28420.00	2642.00	1132.00

SCHEDULE OF OPENINGS

S.N	SYMBOL	SIZE	DESCRIPTION
1	AD	2000 x 2400	ALUMINIUM DOOR
2	D	2800 x 2400	WOODEN FINISHED DOOR DOUBLE SHUTTER
3	2	1200 x 2100	WOODEN FINISHED DOOR SINGLE SHUTTER
4	W	1000 x 2100	WOODEN FINISHED DOOR SINGLE SHUTTER
5	W	1000 x 2100	WOODEN FINISHED DOOR SINGLE SHUTTER
6	W	1000 x 1500	STEEL FRAME WINDOW WITH PAN LIGHT
7	W	1000 x 1500	STEEL FRAME WINDOW WITH PAN LIGHT
8	W	1000 x 1500	STEEL FRAME WINDOW WITH PAN LIGHT
9	W	1000 x 1500	STEEL FRAME WINDOW WITH PAN LIGHT
10	W	2200 x 1200	STEEL FRAME WINDOW WITH PAN LIGHT
11	W	1000 x 600	FIXED GLAZING
12	W	2000 x 1200	FIXED GLAZING
13	W	1000 x 600	FIXED GLAZING
14	W	1000 x 600	FIXED GLAZING

NOTES

- NO CHANGES ARE TO BE INCORPORATED IN THE DESIGN DURING CONSTRUCTION WITHOUT THE CONSENT OF THE CHIEF ARCHITECT.
- FROM THE START OF THE WORK THE LAYOUT PLAN OF THE BUILDING IS TO BE PREPARED BY THIS OFFICE ON THE BASIS OF THE TYPED CORNER PLAN OF THE PROPOSED SITE FURNISHED TO THIS OFFICE FOR EACH PROPOSAL SEPARATELY.
- THE ULTIMATE BUILDING WILL HAVE GROUND + 2 UPPER FLOORS. THE STRUCTURE MAY BE DESIGNED ACCORDINGLY.
- RAIN WATER PIPES ARE TO BE ENCASED IN THE COLUMN JOIST.
- FOR FINISHES AND MATERIALS REFER TO THE SPECIFICATIONS.
- CONSTRUCTION REGARDING FLOORING WORKING INTERNAL COLOUR SCHEME, DOORS & WINDOWS ETC. SHOULD BE GOT APPROVED BY THE CHIEF ARCHITECT.
- PRINTS AND DETAILS OF THE STRUCTURAL DESIGN SHOULD BE FURNISHED TO THE OFFICE AFTER RECEIPT OF THE SAME NECESSARY DETAILS WILL BE PREPARED.
- THIS WORKING DRAWING IS BASED ON CONCEPT PLAN DRAWING SHOWN IN P.C. OF THIS OFFICE WHICH IS APPROVED BY THE COMMISSIONER H.E. & N.C. WORKS HYDRAULIC ENGINEERING DEPT.
- ALL DIMENSIONS ARE IN METERS.
- ONLY WRITTEN DIMENSIONS ARE TO BE FOLLOWED.
- PROVISION FOR RAIN WATER DISPOSAL FROM ROOF SHALL BE MADE AS PER THE LOCAL CODES.

TENTATIVE SPECIFICATIONS:

- FLOORING: POLISHED LOCAL POLISHED CLASS ROOMS, TUTORIAL ROOMS, STAFF ROOM, GAMES ROOM, N.C. & N.S. ROOM ETC.
- WALLS: ENTRANCE HALL, STORE, TOILET, VERANDAH, INT. PLATFORM, LIBRARY, CHEMISTRY ETC.
- ROOF: 12% SLOPE TO BE PROVIDED ON ALL THE LAB. PLATFORMS & ON ALL THE WINDOW SILLINGS.
- ROOF: 12% SLOPE TO BE PROVIDED ON ALL THE LAB. PLATFORMS & ON ALL THE WINDOW SILLINGS.

PROPOSED DESIGN OF DEGREE COLLEGE IN M.E. (ARTS, COMMERCE & SCIENCE)

WORKING DRAWING
GROUND FLOOR PLAN & ELEVATIONS

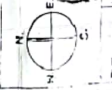

D.K. VERMA
ASST. ARCHT.

H. K. VERMA
ARCHT.

S. K. VERMA
ARCHT.

S. K. VERMA
ARCHT.

खता: खरगाँव, प.ए.नं:-३२, परसरा - परसरा तालुका, पश्चिम बंगाल, जिला: हुगली (द.११)

P.11 खसरा पांच शाला का नया फार्म

Vide Para 5, Chap V to L.R.M. Vol II

रकबा यदि भूमि गैर खते की है तो दिवस	पट्टेदार का नाम पिता अथवा पति का नाम सकूनत हल्के जमाए लगान देखा कंडिका 5 अध्याय 5 तैण्ड रिकार्ड मेन्सु जिल्द (1)	भूमि स्वामी के पट्टेदार धारी या मौरूसी कृषक के उप पट्टाधारी का नाम बाप का नाम लगान या पट्टे राशि भूमि का रकबा	१९९९-०१ रकबा जो खाते में शामिल है							नाम जिल्द और रकबा जो गैर खाते रकबे में है	कैफियत	तफरील, तदीलियों की							
			जिस पर साल अंदर फसल हुई			पड़ती का रकबा						वर्ष	२०१३-१४	वर्ष	२०१४-१५	वर्ष	२०१५-१६	वर्ष	
			नाम जिल्द	रकबा	रकबा दुफसल	चातू वर्ष की पड़ती	दो साल से पांच साल तक की पड़ती	अन्य पड़ती	वर्ष			२०१३-१४	वर्ष	२०१४-१५	वर्ष	२०१५-१६	वर्ष		
1	2	3	5	6	7	8	9	10	11	12	13	14	15	16	17	18	19	20	
										परास पट्टेदार उप-तहसील खेप-३-३००-५ पारास, मौरूसी सकवियाकाय हनु, खसरा पति मुकाम कुरंगर मुकाम			१२	मनासुगत अध्यक्ष विभाग हे.वा. प्रो.एस.न.सी. महाविद्यालय, परसरा ०.२० एकड़ खसरा: आते तहसील पारास-३-६२/१/१ का.दि.२०/१/१९९९					

15

MUNGELI DIVISION MUNGELI

S.N. of subsidiary structures	Name of building	Source of funds from which purchase of erected	Funds from which maintained	Date of erection or purchase (if purchased enter also data of erection as nearly as can be ascertained)	Recorded value	By whom or how occupied	Specifications of				No. of storey	Superficial plinth area including verandahs	Cubreconten	Class of building terms, terms of para 525 of the P.W.D. Mariua	Annual maintenance charges	Remarks
							Foundation	Walls plinth (a) superstructure (b)	Floor	Roof & root covering						
2	Construction of Govt. Degree College at Sargoan	C.G. Govt.	P.W.D.	2014		Higher Education Department	Frame Structure	Fly ash Brick With C.M.:1:6	Vetry Fied Tils	R.C.C. Flate Roof	2	G.F. =996.00 F.F. =996.00 Total =1992.00	7171.20	1 st class	104182/-	

[Signature]
Sub-Engineer

[Signature]
Sub-Divisional Officer
P.W.D.(B/R) Mungeli Sub Dn.
Mungeli

[Signature]
Executive Engineer
P.W.D.(B/R) Mungeli Dn.
Mungeli